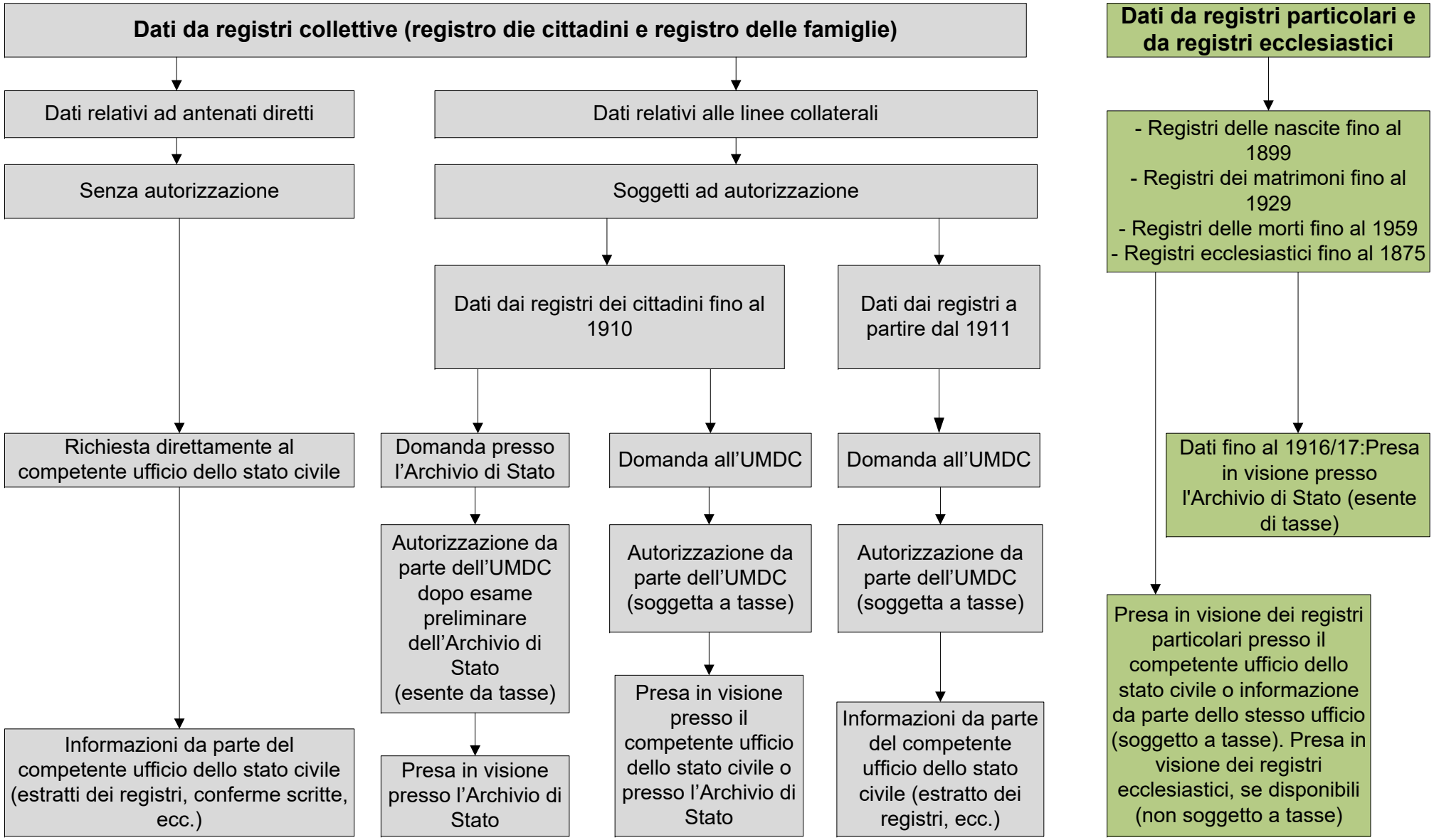Divulgazione di dati personali per la genealogia